

Patient report

Bio-Rad DATE: 07/20/2019
D-10 TIME: 06:25 PM
S/N: #DJ4I016123 Software version: 4.30-2
Sample ID: 10598182
Injection date 07/20/2019 06:01 PM
Injection #: 41 Method: HbA1c
Rack #: --- Rack position: 1

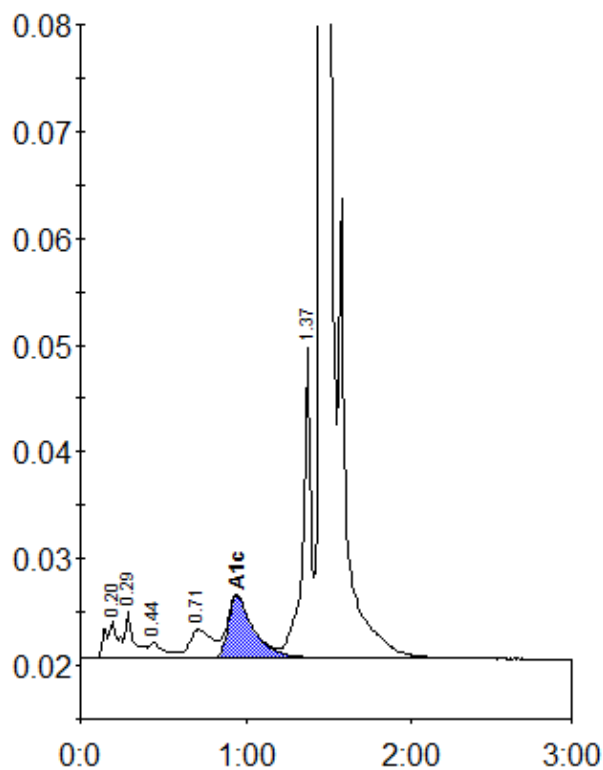

Peak table - ID: 10598182

| Peak | R.time | Height | Area | Area % |
|-------------|--------|---------|---------|--------|
| A1a | 0.20 | 3518 | 19017 | 1.1 |
| A1b | 0.29 | 4487 | 15907 | 0.9 |
| F | 0.44 | 1476 | 9929 | 0.6 |
| LA1c/CHb-1 | 0.71 | 2685 | 26246 | 1.5 |
| A1c | 0.94 | 5852 | 62580 | 5.2 |
| P3 | 1.37 | 29347 | 99403 | 5.7 |
| A0 | 1.47 | 493007 | 1499324 | 86.5 |
| Total Area: | | 1732406 | | |

| | |
|----------------|-----|
| Concentration: | % |
| A1c | 5.2 |